NOTES:
1) REFER TO DP–156 FOR ANSI STRIKE PREPARATION GUIDE.
2) SLIGHT MODIFICATIONS MAY BE REQUIRED FOR LOCK/TRIM TO FIT PROPERLY.
3) THIS IS NOT A 1:1 TEMPLATE AND NOT TO BE USED AS A TAPED ON GUIDE. THIS IS FOR DIMENSIONAL LOCATIONS ONLY.
4) REFERENCE "BEST" MORTISE TEMPLATES FOR ADDITIONAL INFORMATION NOT SHOWN ON THIS GUIDE.
5) RIGHT HAND DOOR PREP SHOWN.
6) DRILL IF FUNCTION REQUIRES HOLE.
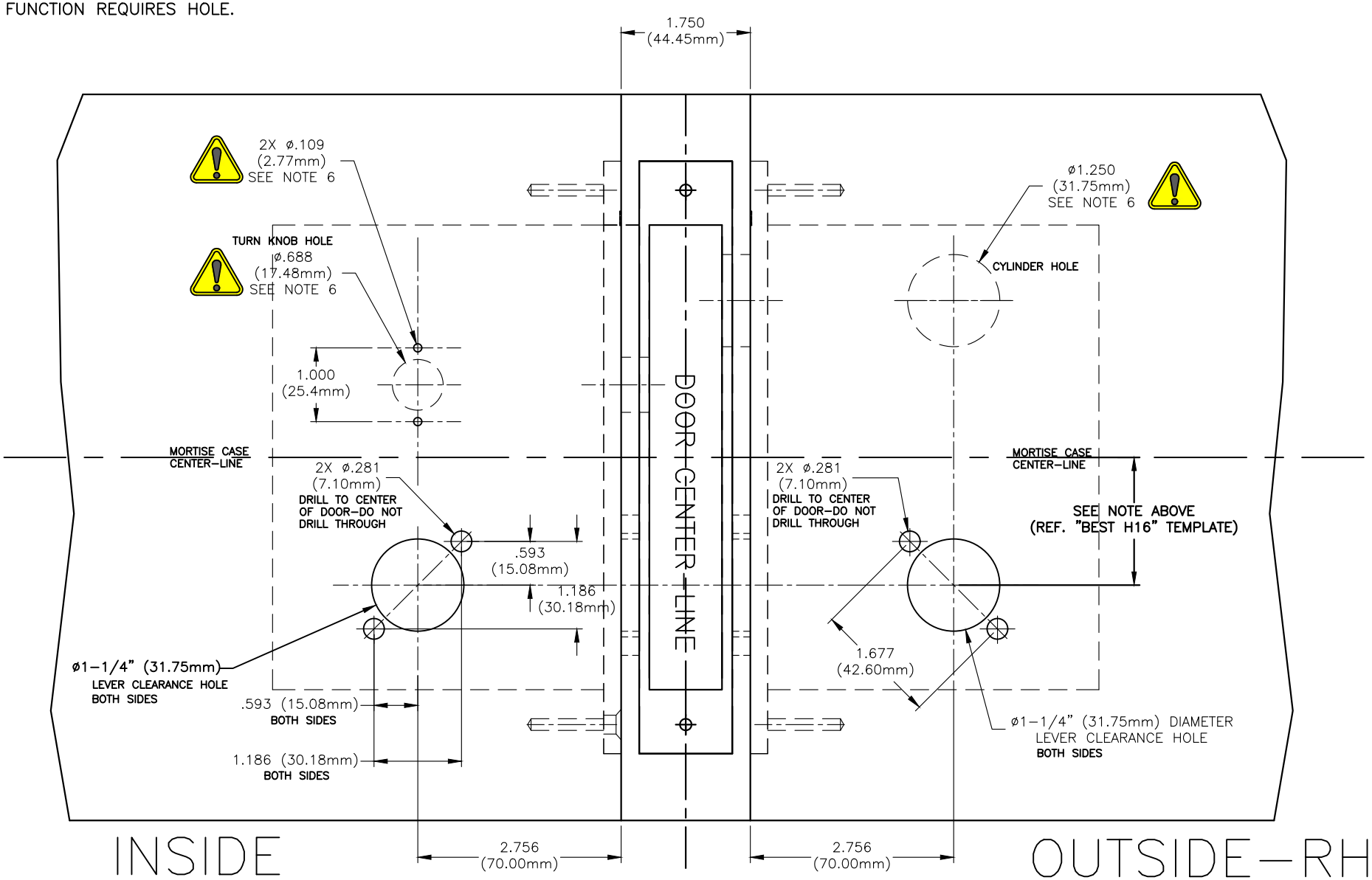
TITLE BEST 45H/47H MORTISE DOOR PREP FOR SECTIONAL SM ROSE	TOLERANCES UNLESS OTHERWISE SPECIFIED: X.X (METRIC) = ±0.4 X.XX(METRIC) = ±0.15 (X.XX"(UNIFIED)= ±.015") (.XXX(UNIFIED)= ±.005") DEG. ±0.5	SCALE: NTS	Drawing NO: DP–129
FR International™ 1011 3rd Avenue S.W. Carmel, Indiana 46032 — PH. (317)663–0030 FAX (317)663–0029		APPVD: ---	DRAWN BY: JWB / ORIG. DATE: 08–16–11
		REV. DATE: 10–29–21	REV. B